

Viola

# Sanguine

a double concertino for alto sax, tuba, and orchestra

Gently and Legato (♩ = c. 80)

William Wieland

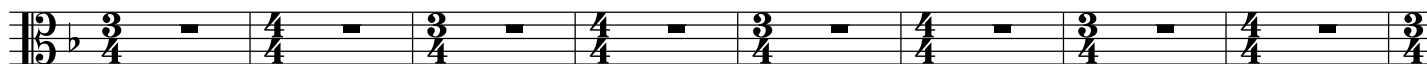

9

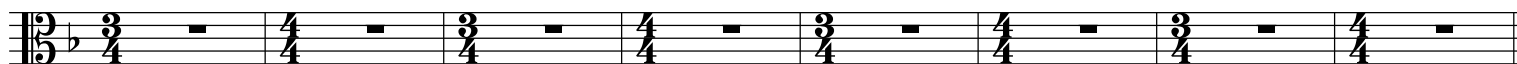

17 Crisply (♩ = c. 100)

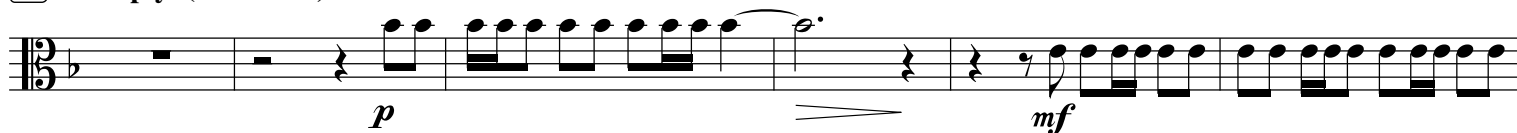

23

30

36 Cheerfully (♩ = c. 66)

44 poco a poco accelerando

53

60 slightly slower

slightly slower 63 Exuberantly (♩ = c. 100)

67

# Sanguine — viola

73

80

82 Enigmatically (♩ = c. 60)  
Solo

87

(Solo)

96

Tutti

104

Solo

113

122 Optimistically (♩ = c. 88)

134 Warmly (♩ = c. 80)

142

rit.
