Silent Night

Original

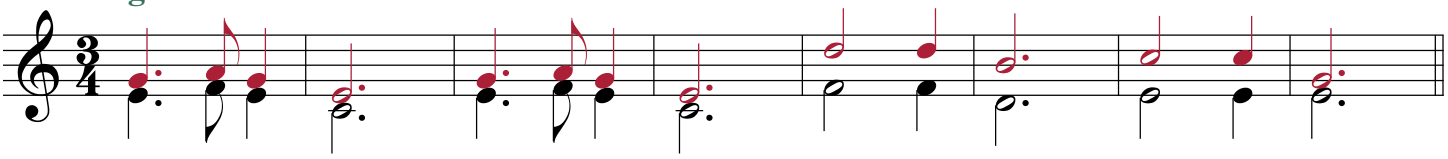

Invertible Counterpoint at the Octave

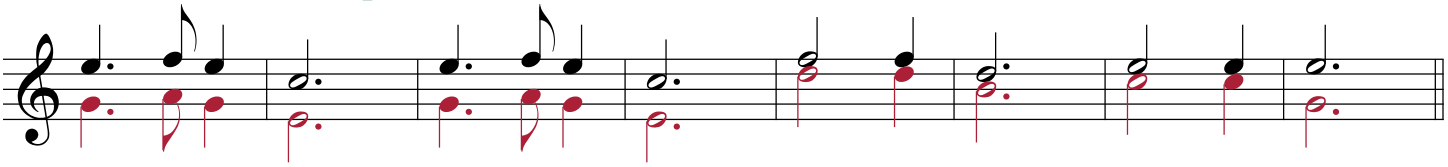

Invertible Counterpoint at the Tenth

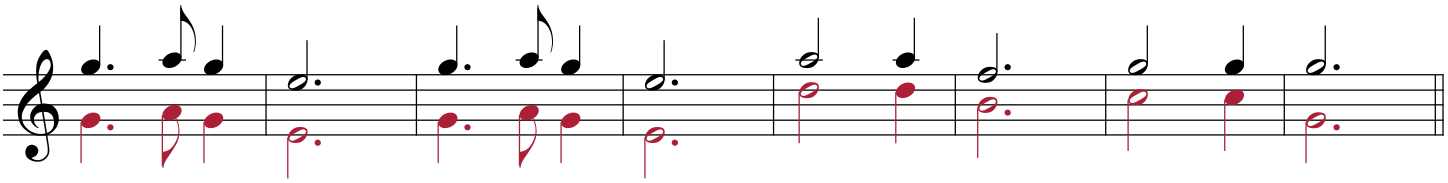

Invertible Counterpoint at the Twelfth

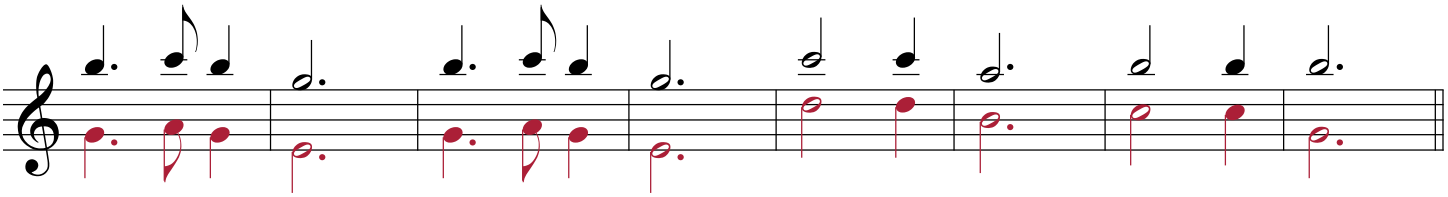

P.S. Invertible Counterpoint = Double Counterpoint