C Instrument

Christmas Carol Sing-along Melodies

(and some alto lines by William Wieland)

Angels We Have Heard on High

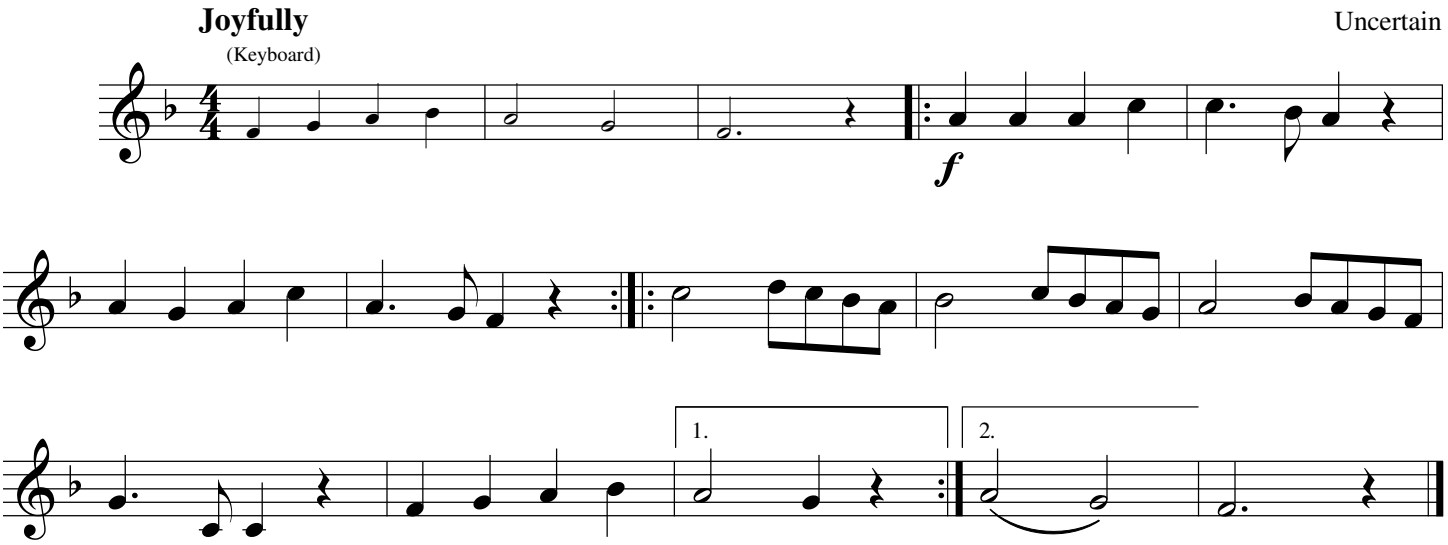

Away in a Manger

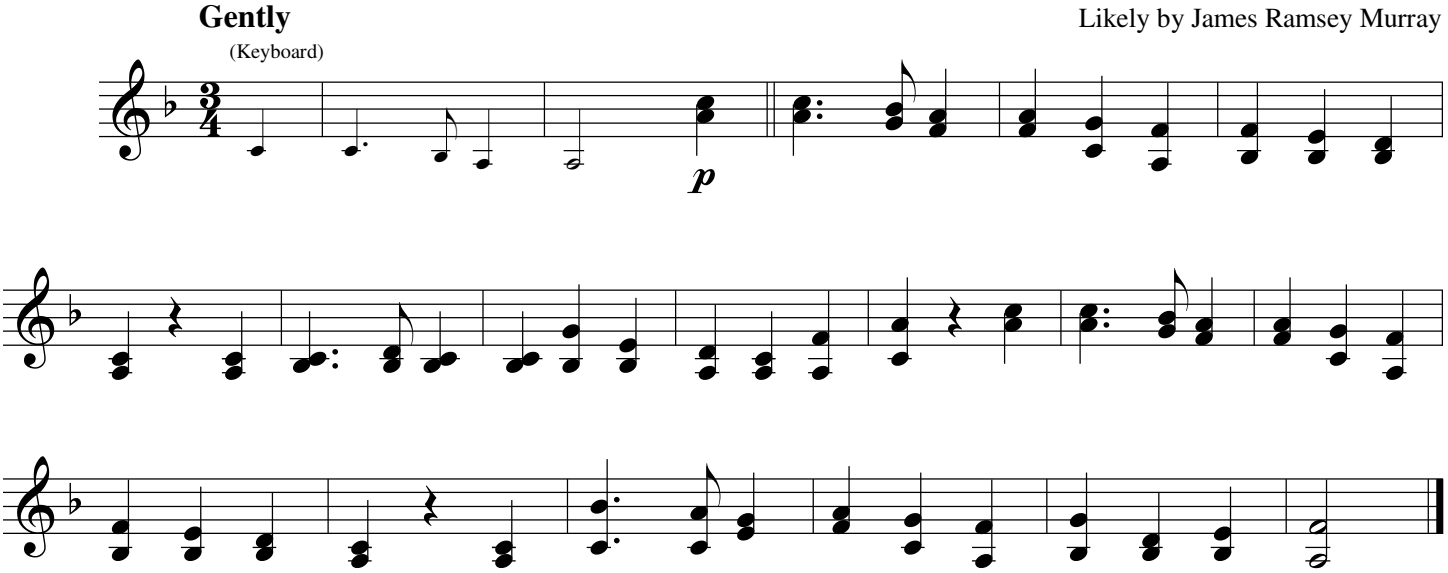

© 2020 Wieland

Come, All Ye Shepherds

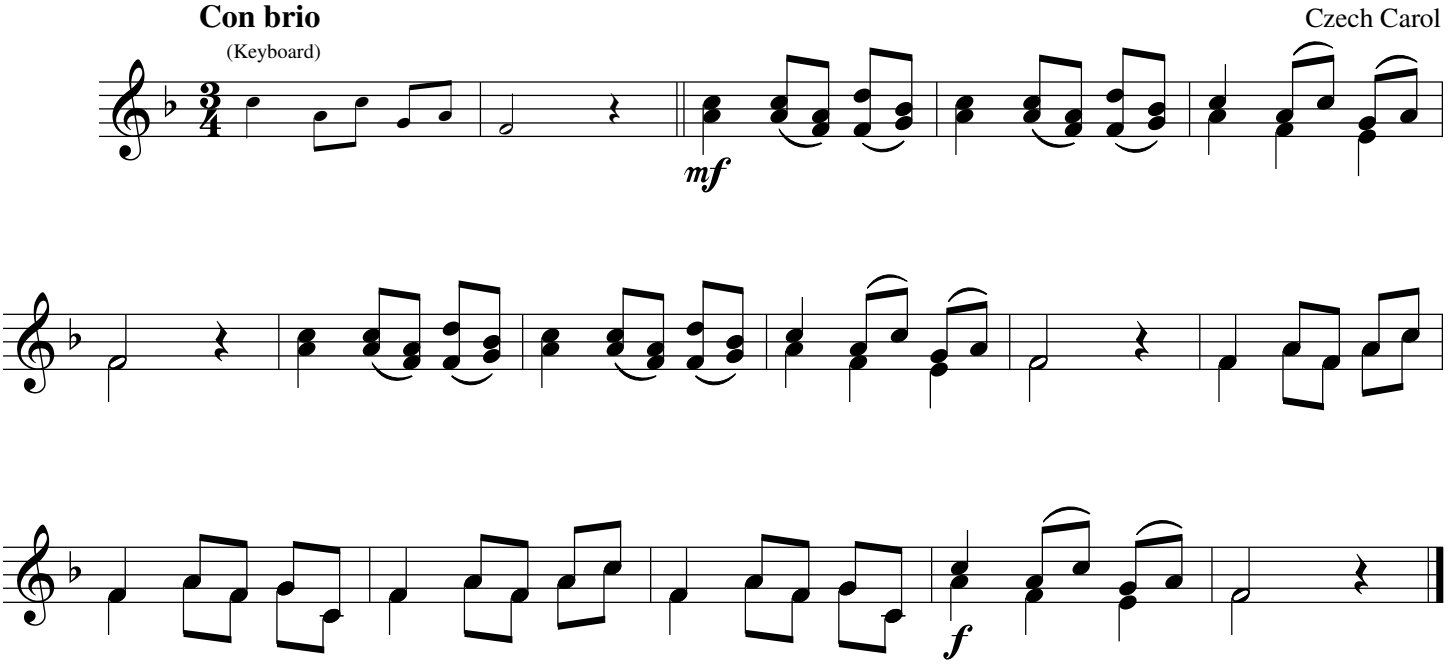

Coventry Carol

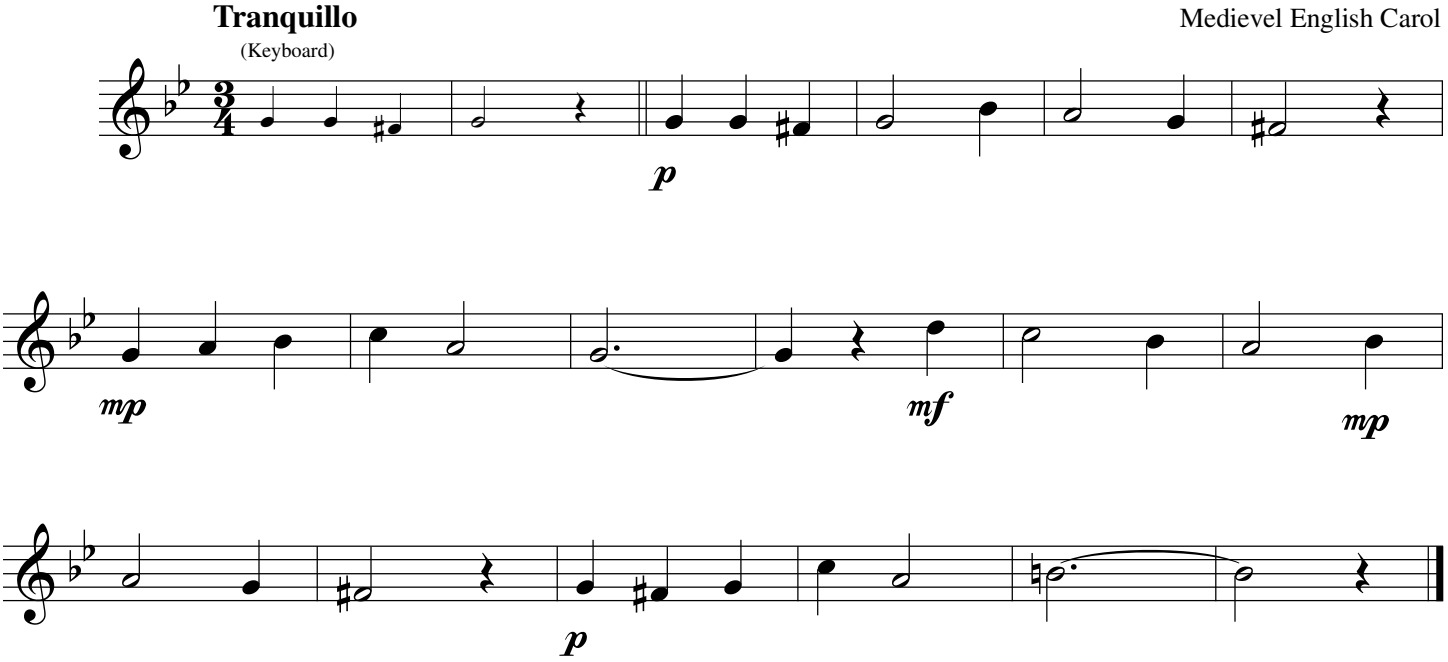

Deck the Halls

Spirited
(Keyboard)

Likely an Old Welsh Air

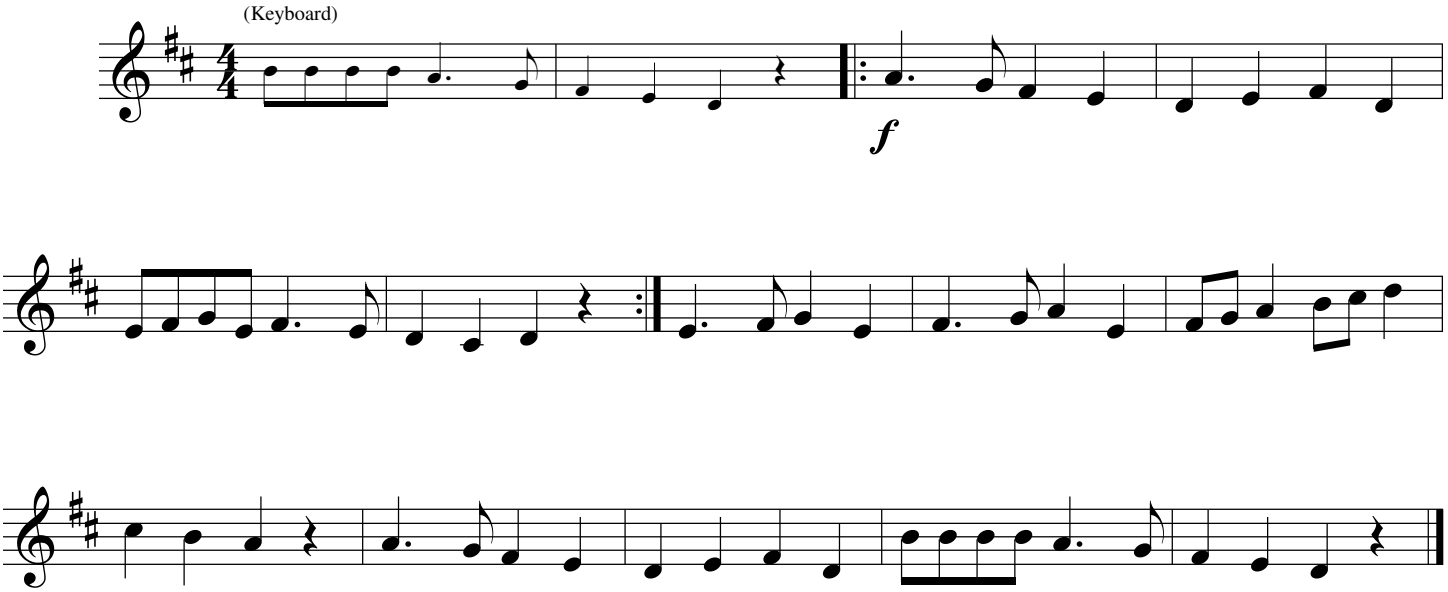

The First Noel

Moderato
(Keyboard)

English (probably Cornish) Carol

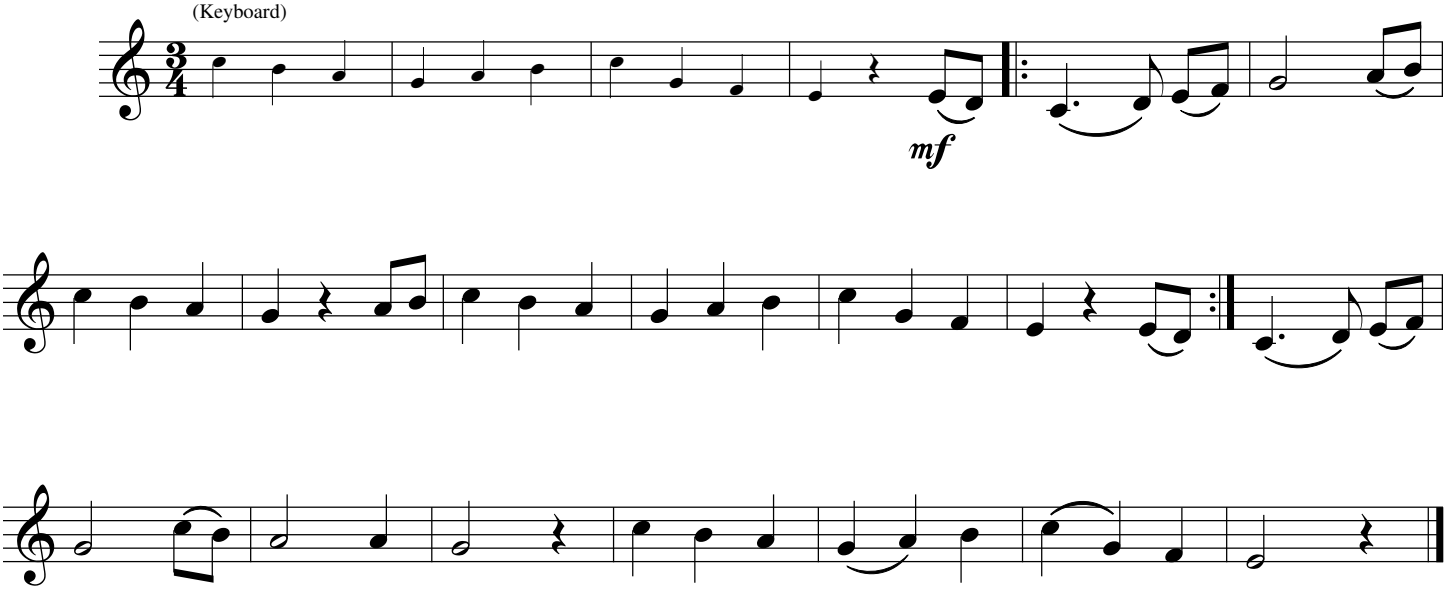

God Rest Ye Merry Gentlemen

Con moto

(Keyboard)

English Carol

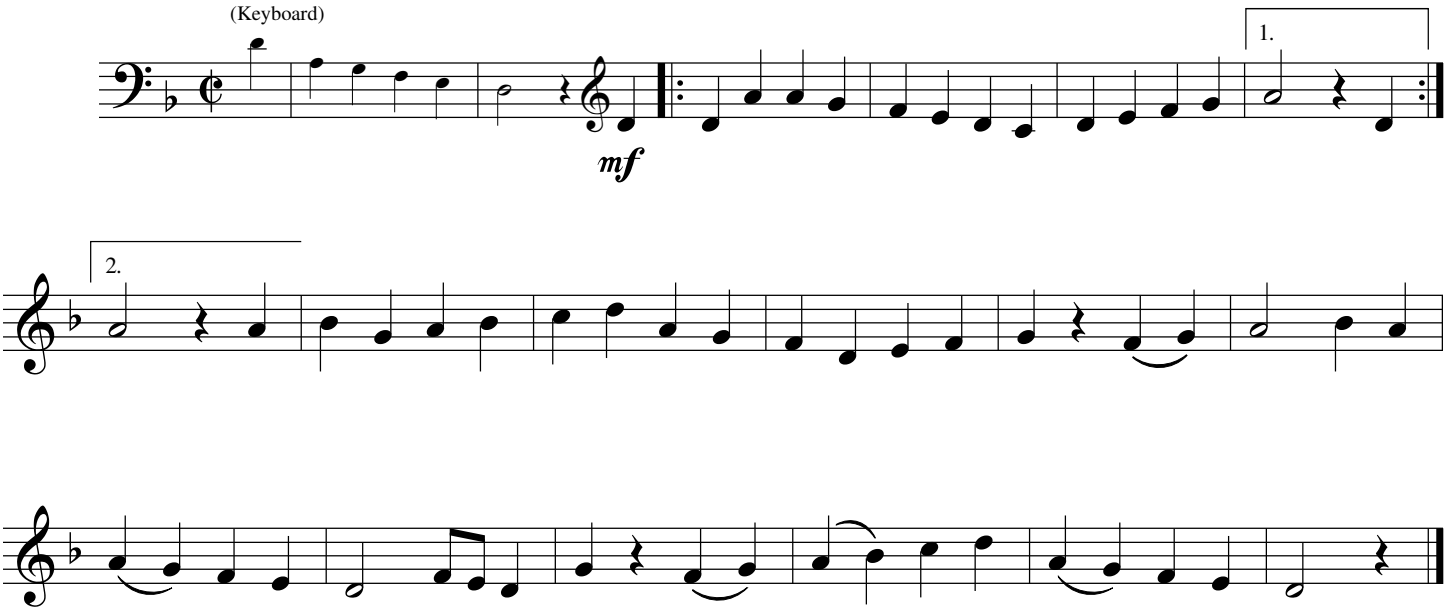

Good King Wenceslas

Briskly

(Keyboard)

Medievel Tune from Northern Europe

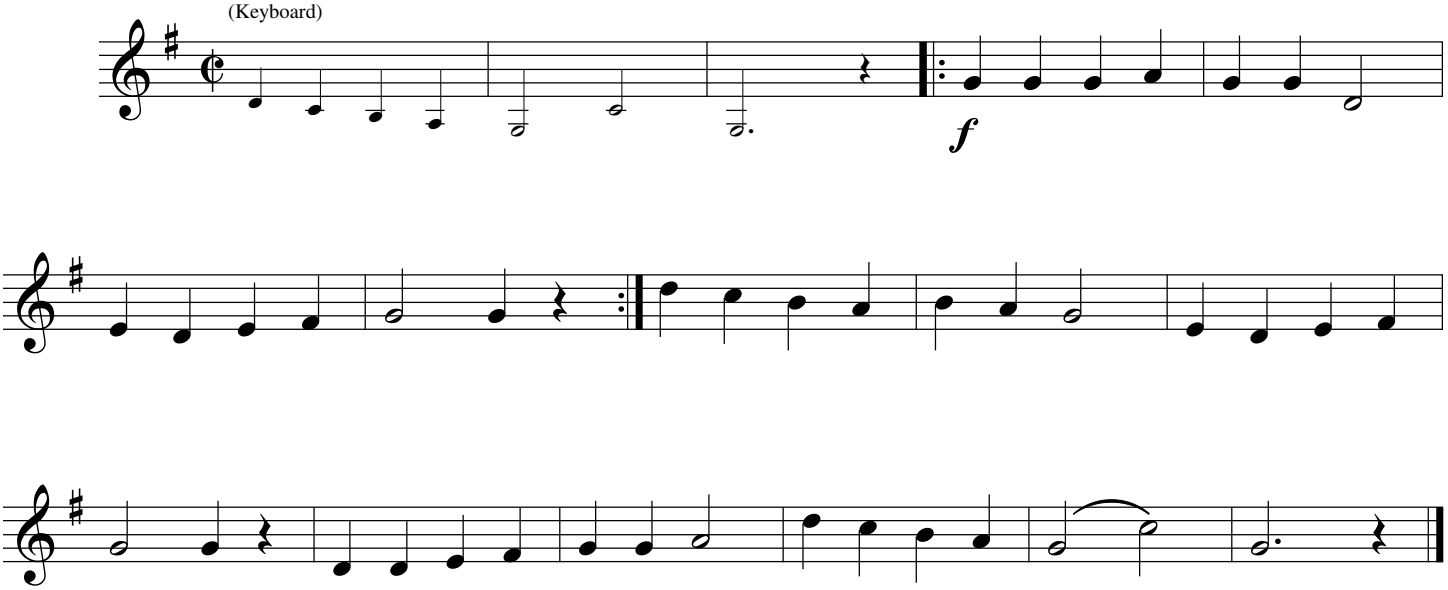

Hark! The Herald Angels Sing

Maestoso
(Keyboard)

Derived from Felix Mendelssohn's "Festgesang"

mf

1.

2.

I Heard the Bells on Christmas Day

Adagio con moto
(Keyboard)

John Baptiste Calkin

mf

I Saw Three Ships

Merrily
(Keyboard)

English Carol

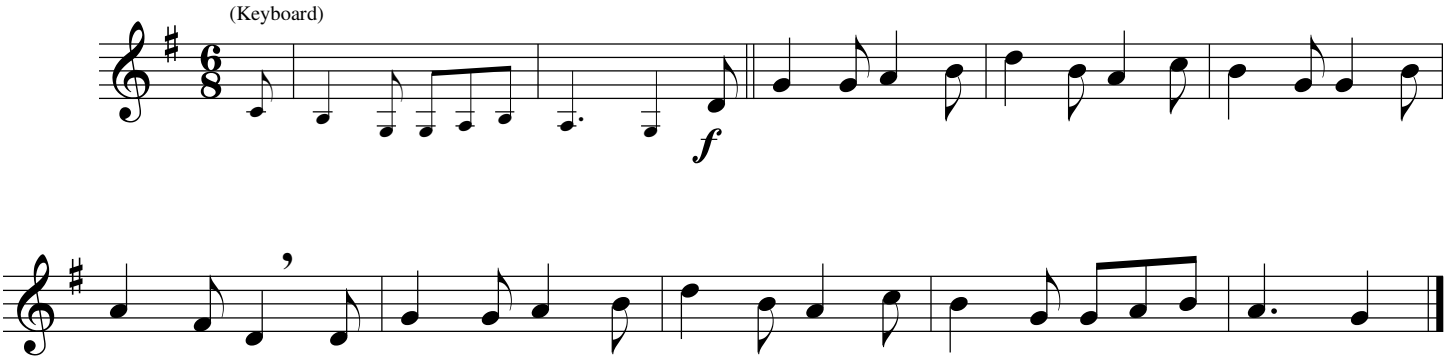

It Came Upon the Midnight Clear

Cantabile
(Keyboard)

Richard Storrs Willis

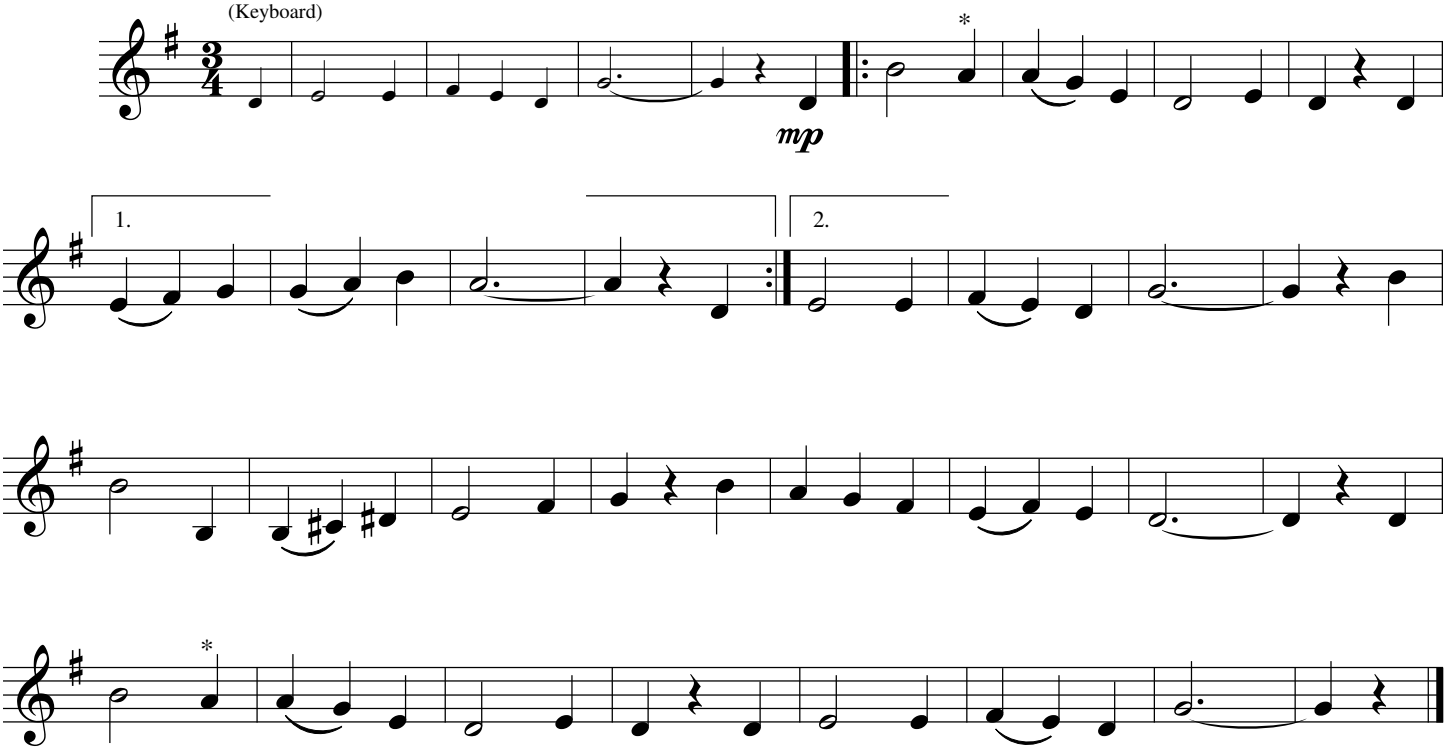

* Sometimes F sharp is performed here.

Jingle Bells

Allegretto
(Keyboard)

James S. Pierpont

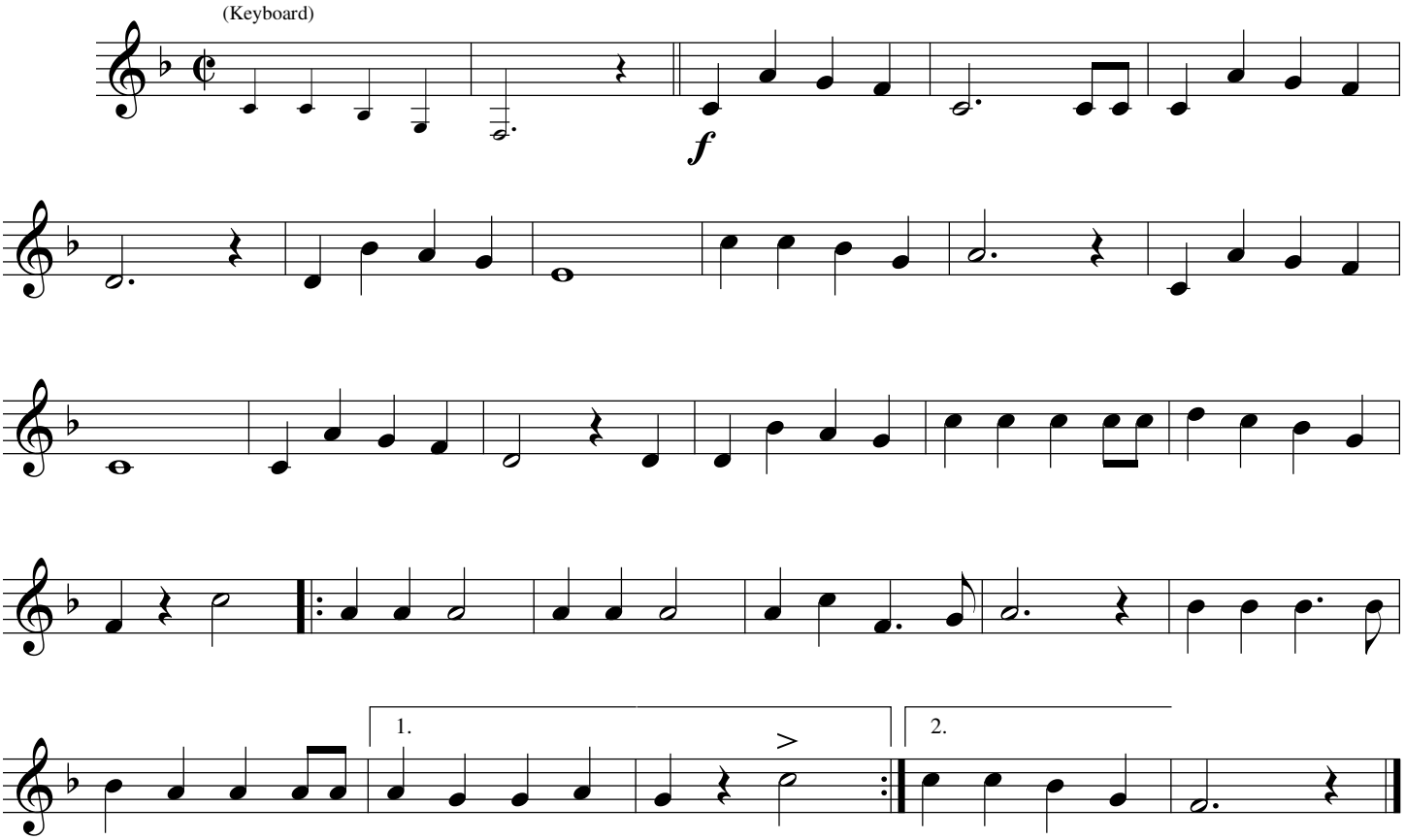

Jolly Old Saint Nicholas

Jovially
(Keyboard)

Anonymous

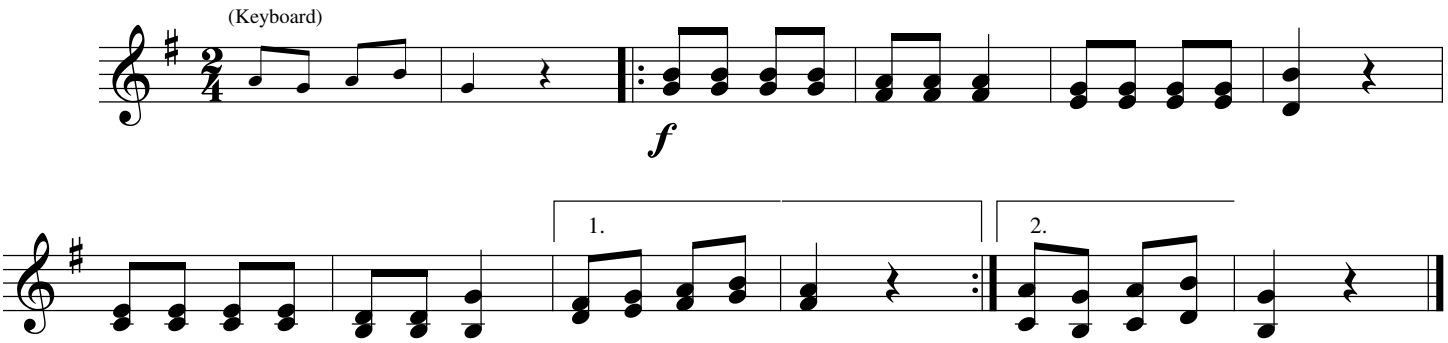

Joy to the World

Glorioso
(Keyboard)

Likely by Lowell Mason

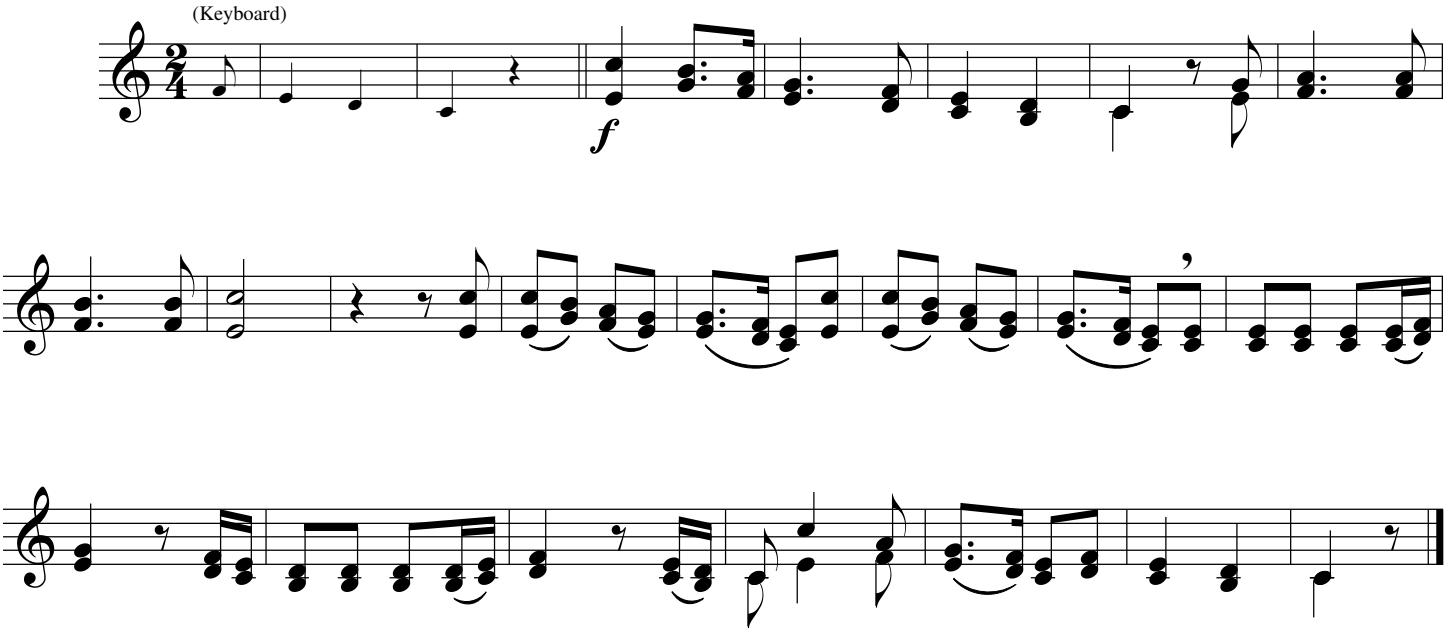

O Christmas Tree

Stately
(Keyboard)

German Folk Song

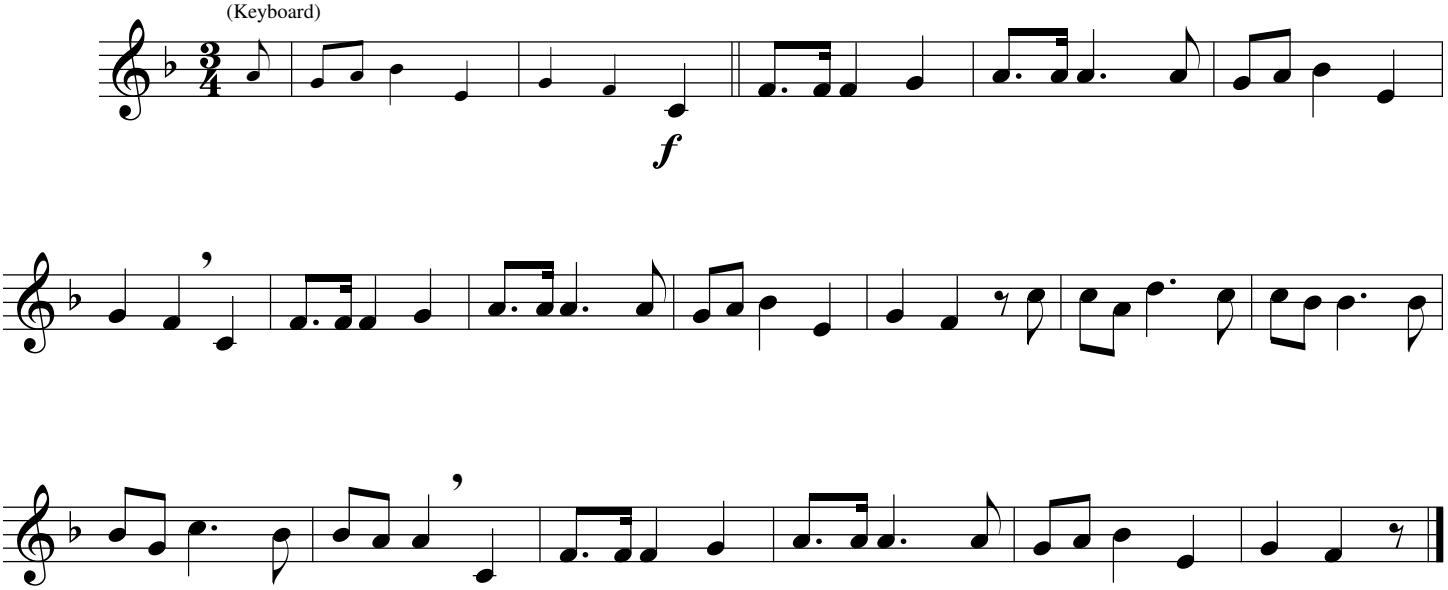

O Come, All Ye Faithful

Hymn-like
(Keyboard)

John Francis Wade

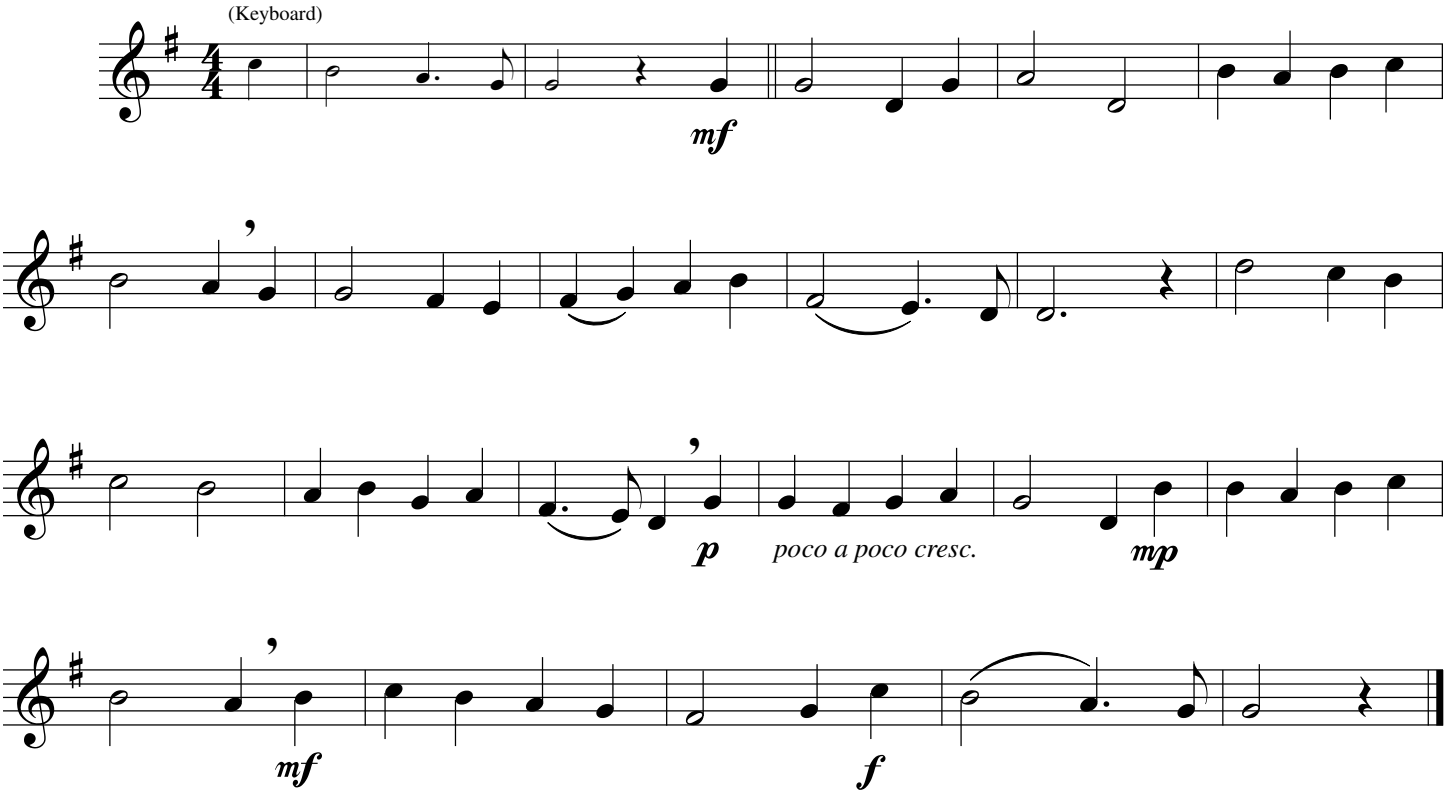

O Come Little Children

Lightly
(Keyboard)

Johann Abraham Peter Schulz

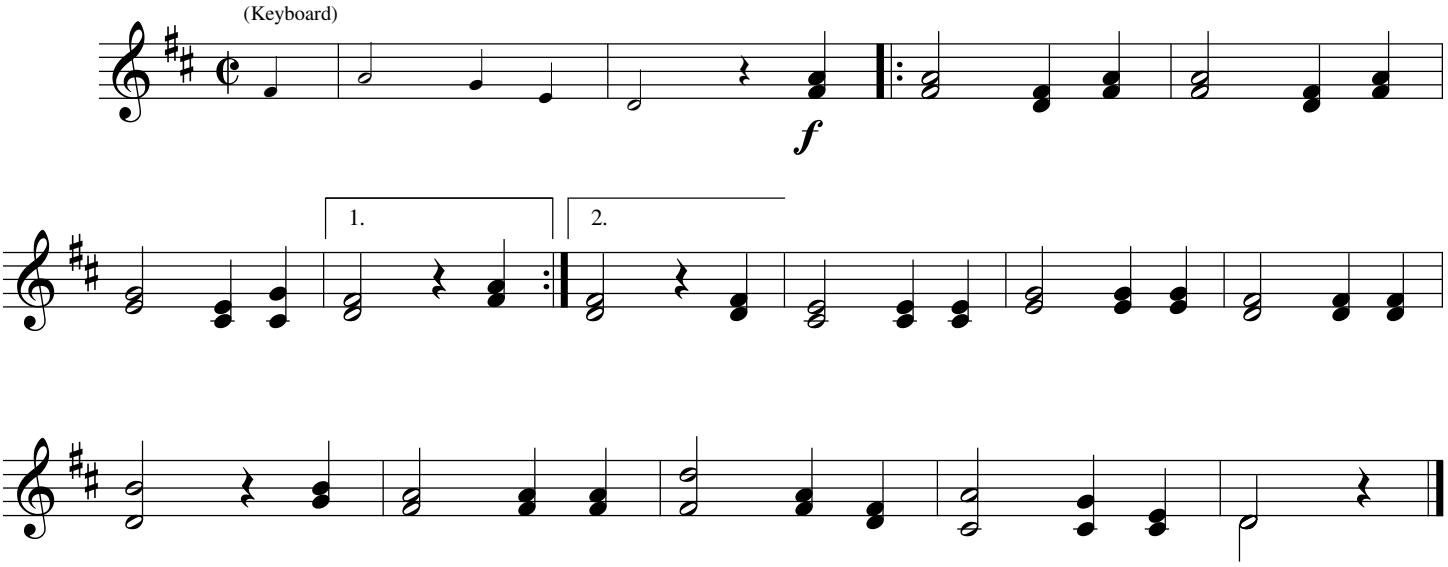

O Holy Night

Tenderly
(Keyboard—an octave lower than this)

Adolphe Adam

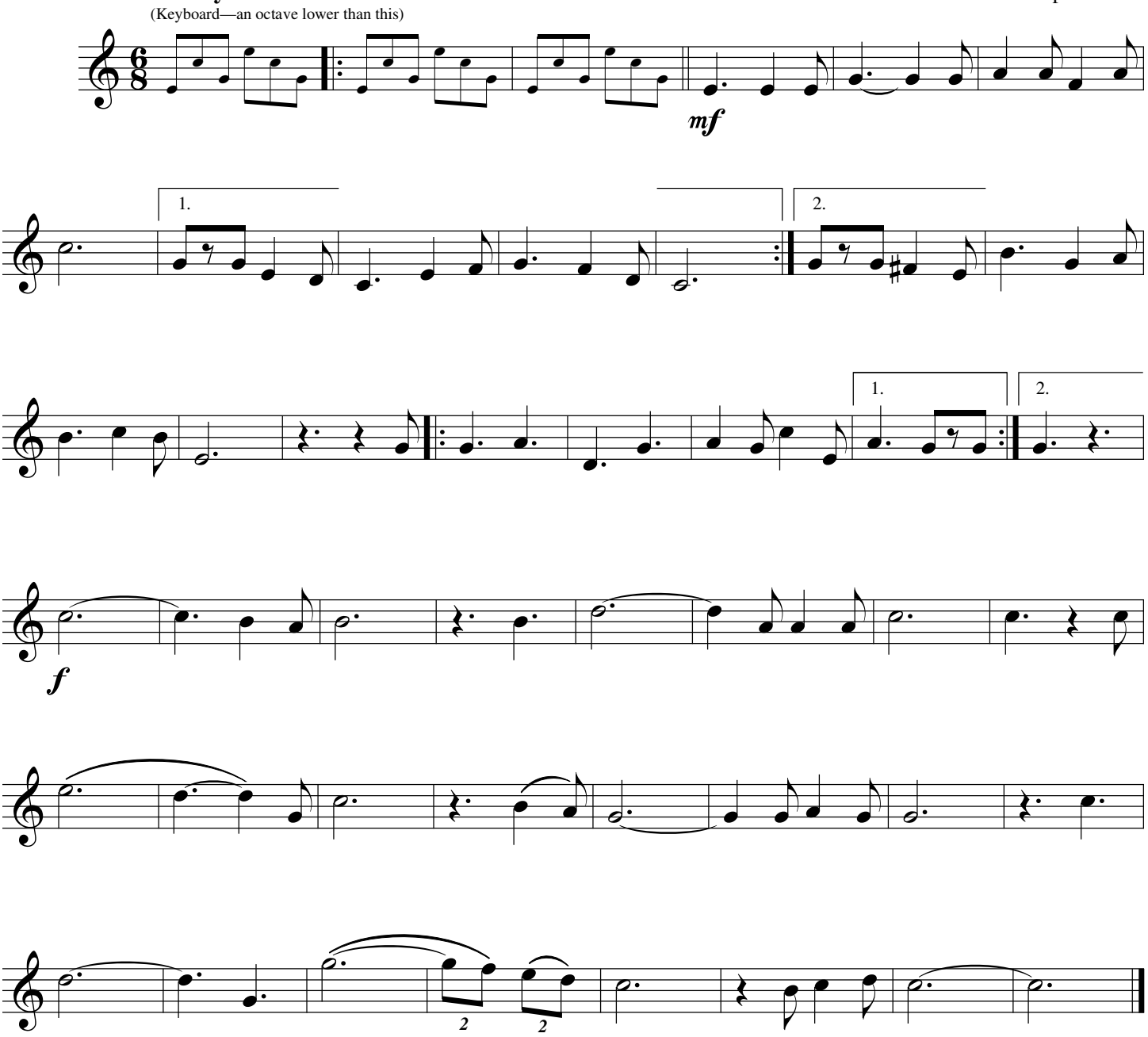

O Little Town of Bethlehem

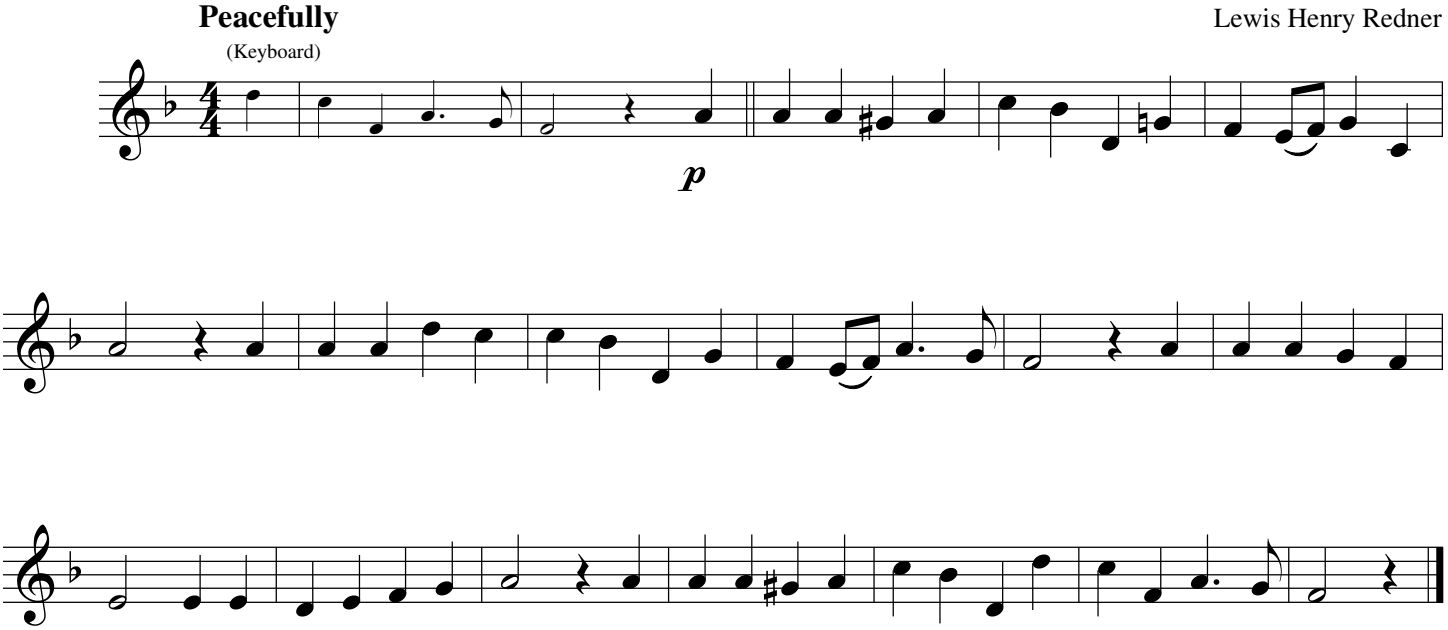

Silent Night

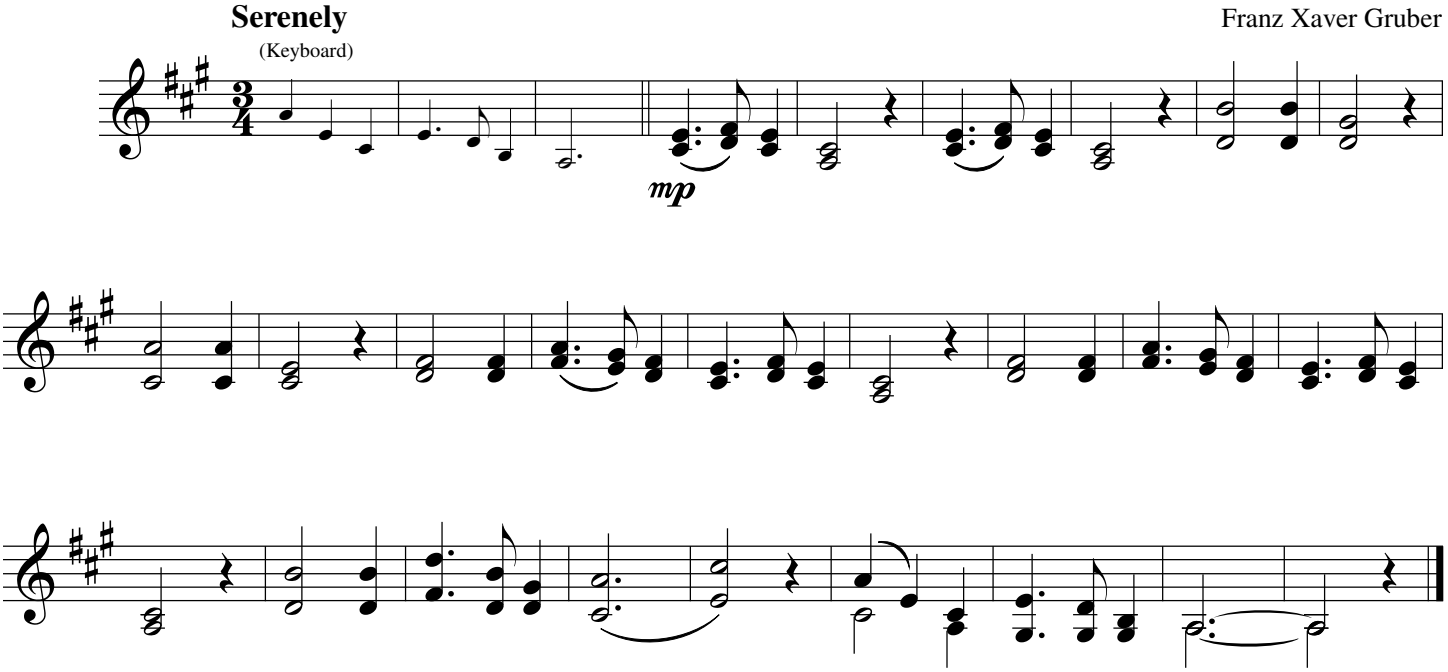

Still, Still, Still

Calmly
(Keyboard)

Austrian Lullaby

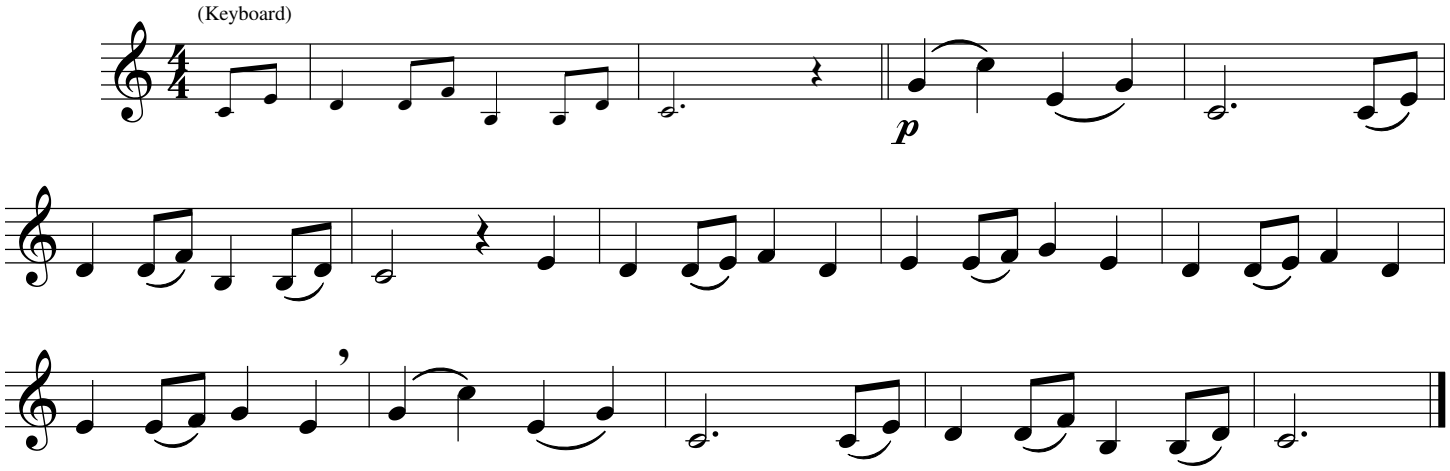

The Twelve Days of Christmas

With Energy
(Keyboard)

Traditional

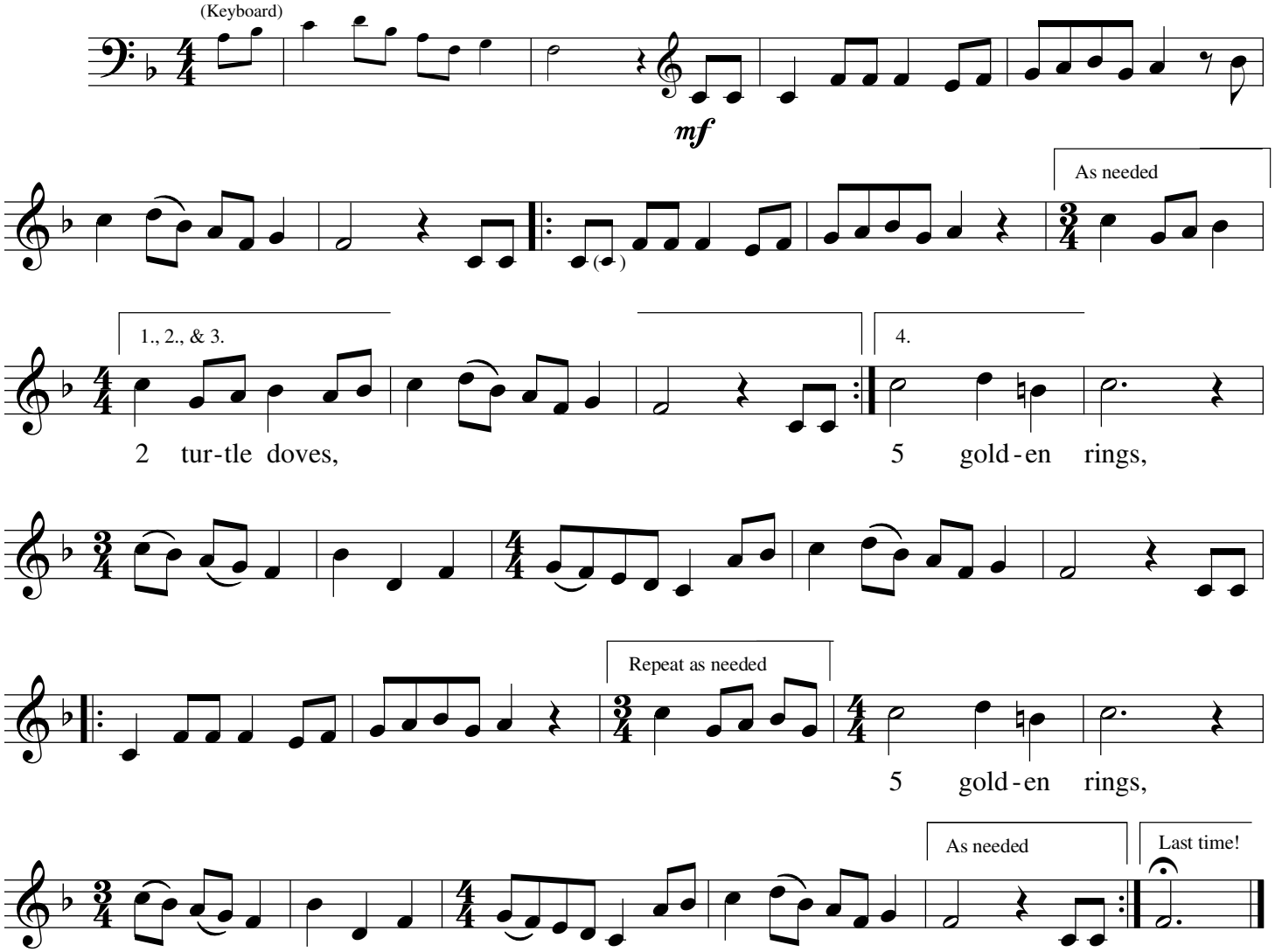

Up on the Housetop

Happily
(Keyboard)

Benjamin Russel Hanby

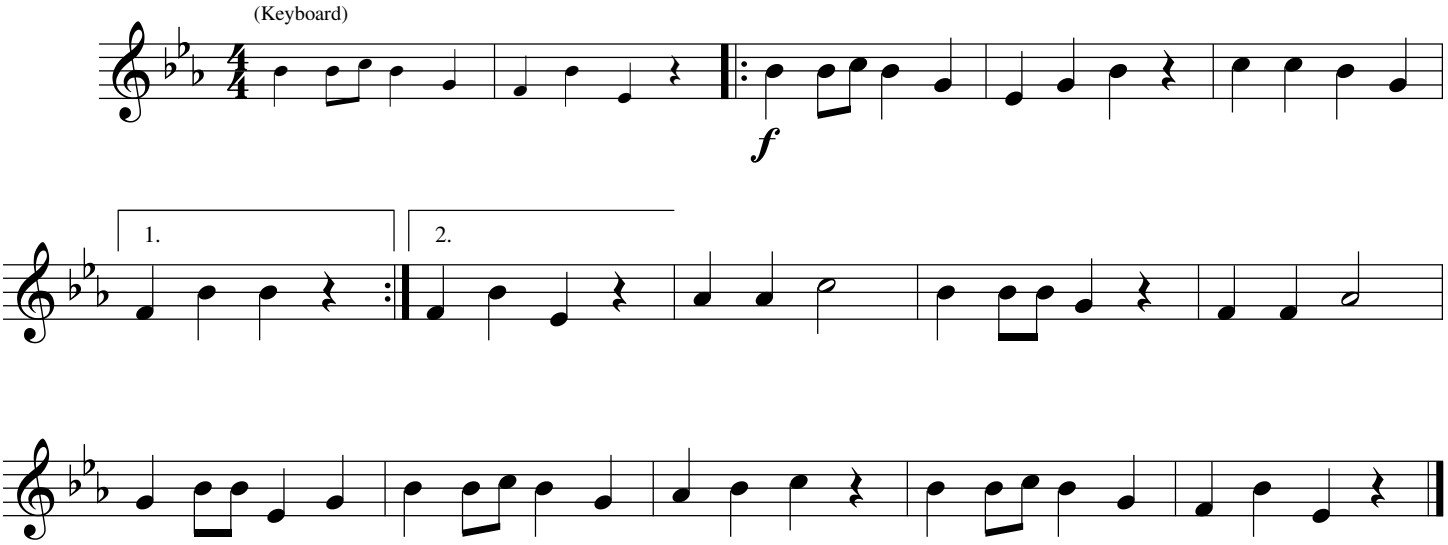

We Three Kings

Regally
(Keyboard)

John Henry Hopkins, Jr.

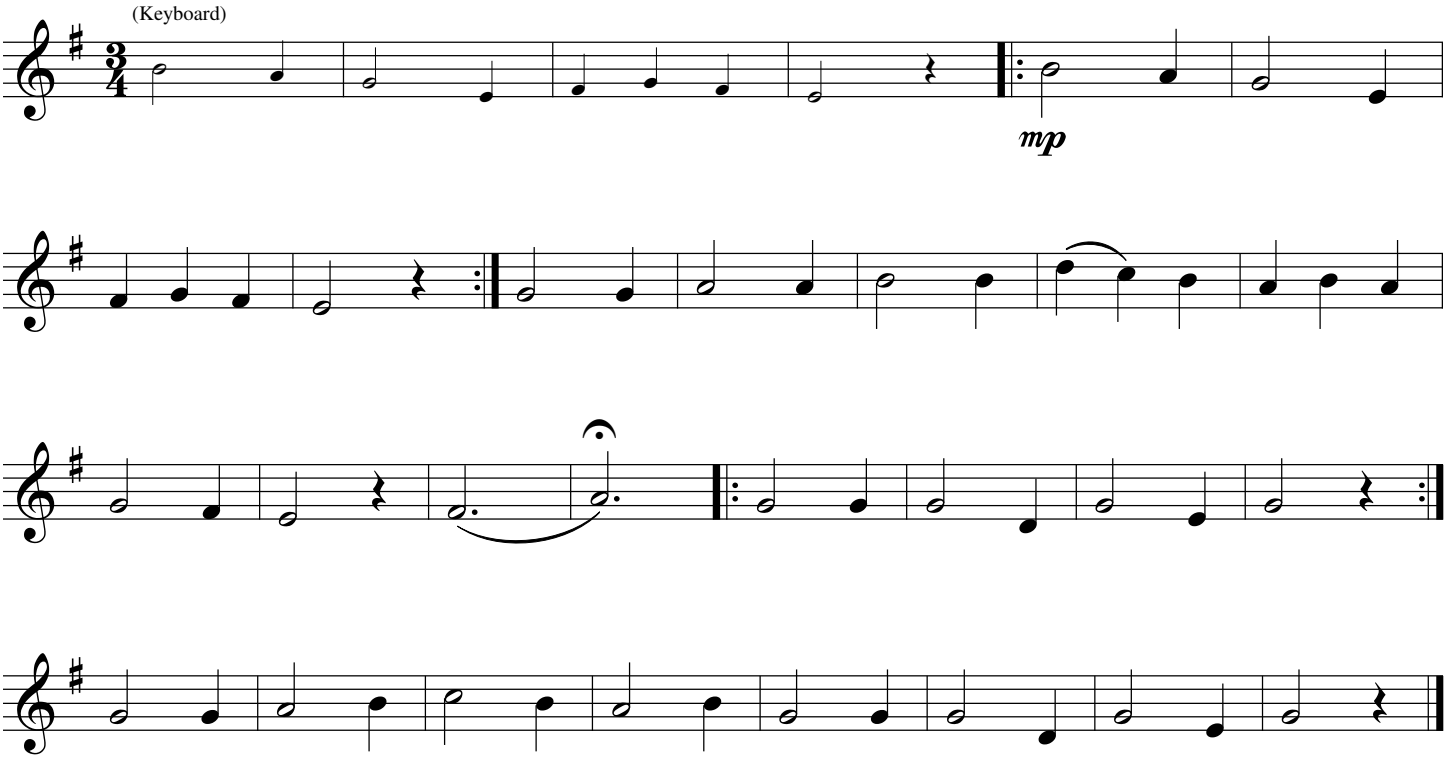

We Wish You a Merry Christmas

English Folk Song

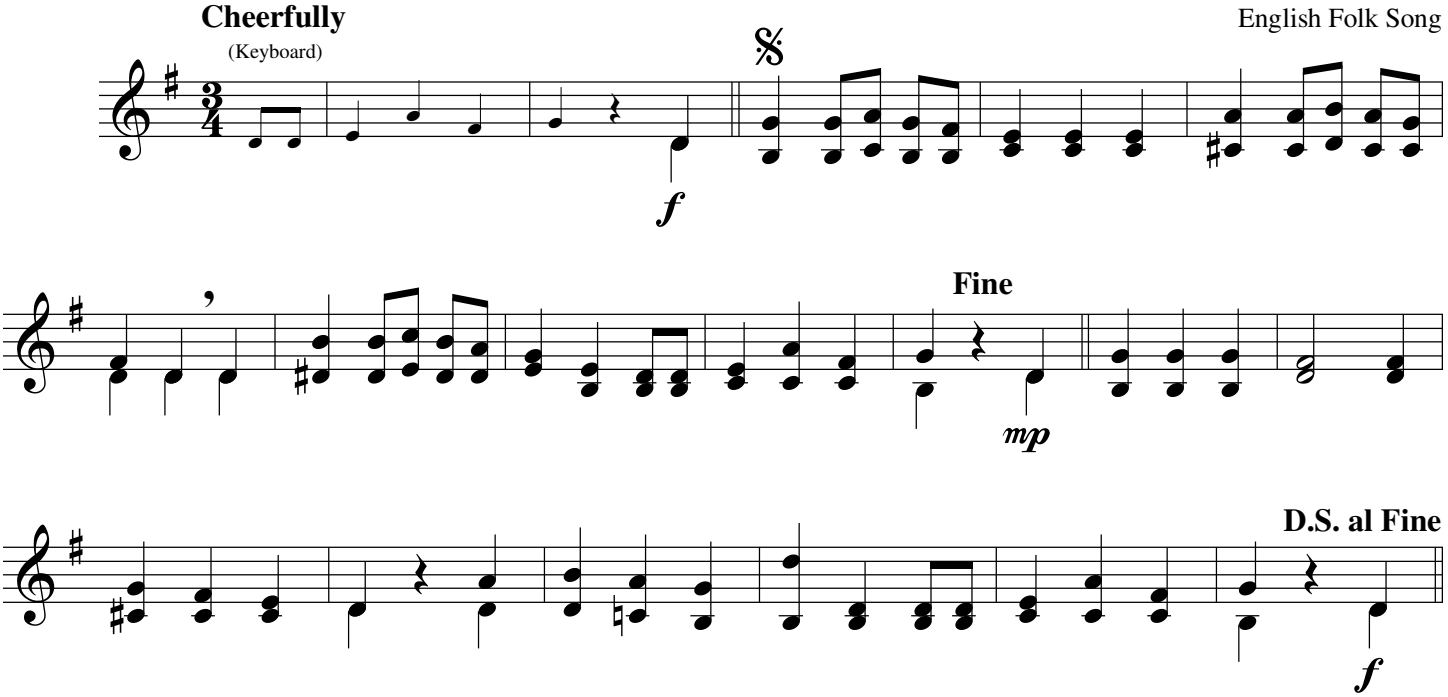

What Child Is This?
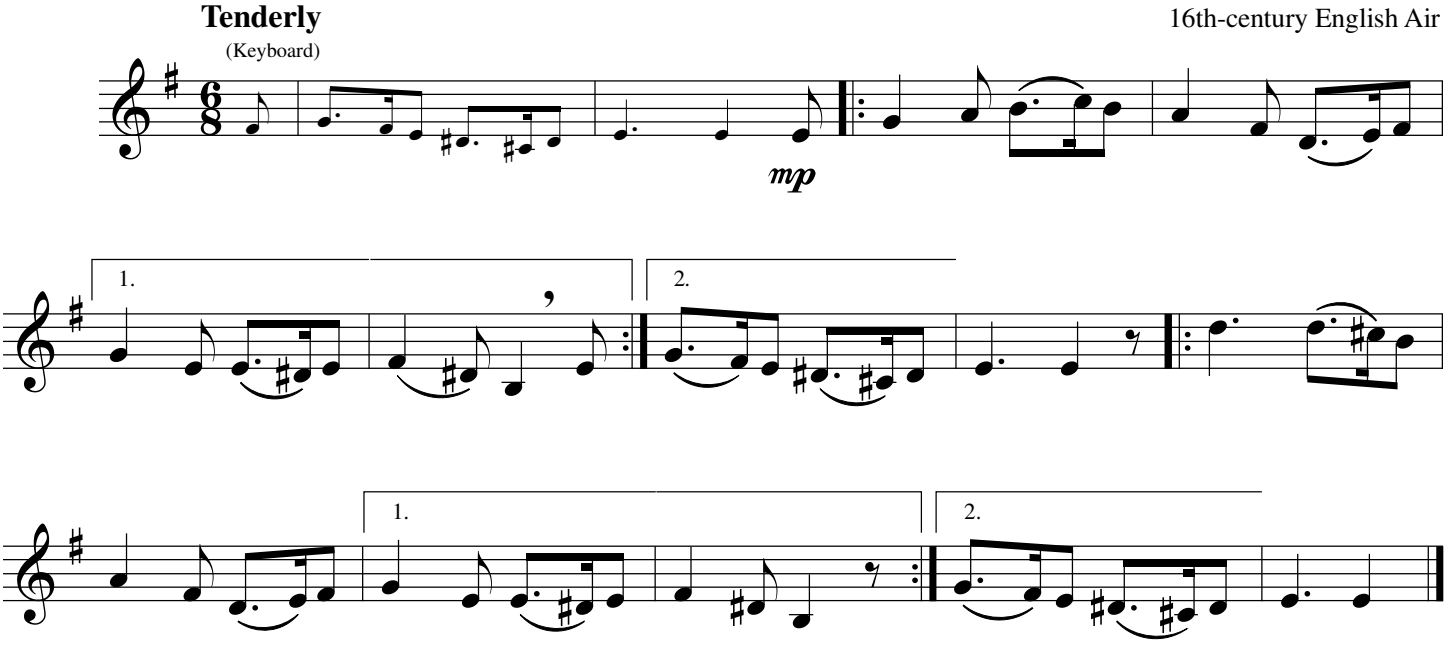
16th-century English Air