Joy to the World
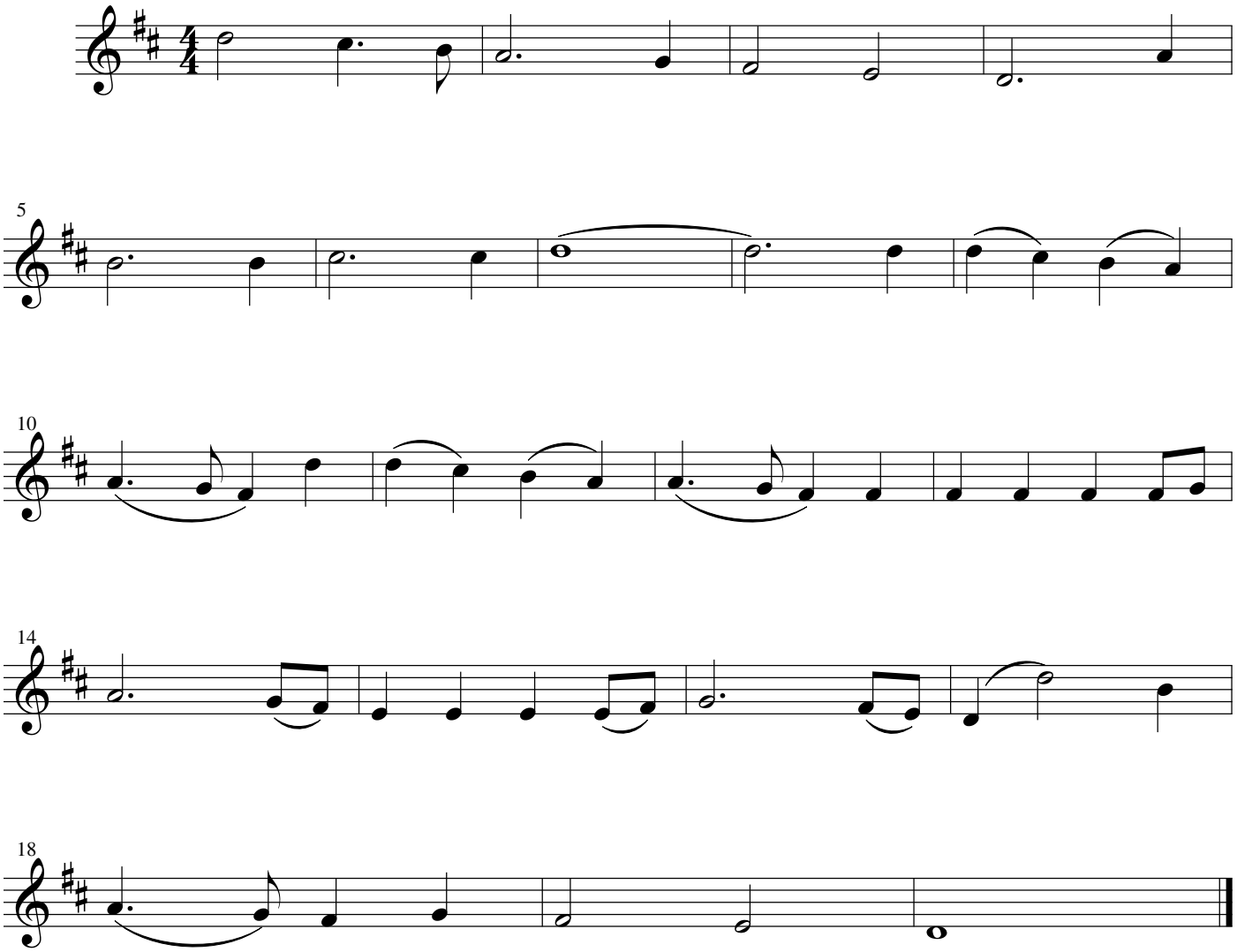
George Frideric Handel